



PATIENT PRESENTING CLINICAL SIGNS

Pumpkin Barila History: Lethargic, 2 weeks ago started with strange behavior with food and progressed to anorexia, will look for food but not eat.

SPECIES Physical Examination: N/A.

Feline Urinalysis: N/A.

BREED CBC: N/A.

DSH Serum Biochemistry: N/A.

Radiographic Findings: N/A.

SEX

Female

ULTRASONOGRAPHIC EXAMINATION OF THE ABDOMEN

AGE

Urinary System

10 years

Full urinary bladder with normal thickness and appearance of the wall. Normal anechoic urine with no sediment or uroliths evident.

WEIGHT

9.4 #

Normal trigone area, proximal urethra, and iliac blood vessels.

Normal iliac lymph nodes. Ureters not visualized.

INTERPRETED BY

Remo Lobetti, BVSc,
MMedVet (Med), PhD,
Dipl. ECVIM

Normal renal size (left 3.3 cm, right 3.6 cm), increased echogenic appearance, cortico-medullary differentiation pelvis, and capsule.

Reproductive System

Fluid-filled uterine loops (0.5 cm) caudal abdomen.

Adrenal Glands

Normal shape, echogenic appearance, size, and position.

Spleen

Normal size and echogenic appearance. Smooth homogenous parenchyma, regular capsule, and normal vasculature. No evidence of inflammatory, neoplastic, infarction, or infiltrative changes noted.

Liver

Normal size, echogenic appearance, and portal markings. No nodules or masses evident. Full gall bladder containing normal anechoic bile. Small mottled echogenic non-obstructive pedunculated polyp (0.6 cm) on the dorsal wall. Normal thickness and appearance of the gall bladder wall. Normal bile duct.

Gastrointestinal

Normal appearance of the stomach, duodenum, small intestine, ileo-cecal junction, and colon with no loss of layering, normal wall thickness and peristaltic activity, and no distension of the lumen.

IMAGING PERFORMED BY

Dr Paul Kim

HOSPITAL NAME

Ridgefield Park Animal
Hospital

REFERRING VET

Dr Paul Kim

INVOICE

303085

DATE

7/1/22



PATIENT *Pancreas*

Pumpkin Barila Normal size (0.3 cm) and echogenic appearance. Regular capsule. Normal echogenic appearance of the mesentery and fat surrounding the pancreas.

SPECIES *Free Abdomen*

Feline Mesenteric lymphadenomegaly (1.1 cm) with a rounded and increased echogenic appearance. No ascites.

BREED **ULTRASONOGRAPHIC FINDINGS**

DSH Primary Findings:

- Uterine distension.
- Mesenteric lymphadenomegaly

SEX Secondary Findings:

- Gall bladder polyp.

WEIGHT **INTERPRETATION OF THE FINDINGS & FURTHER RECOMMENDATIONS**

9.4 # Etiologies for the uterus would be pyometra and mucometra and if spayed then stump granuloma.

INTERPRETED BY Etiologies for the lymph nodes would be reactive, hyperplasia, lymphadenitis and infiltrative neoplasia.

Remo Lobetti, BVSc,
MMedVet (Med), PhD,
Dipl. ECVIM

Further assessment/therapy would be laparotomy with ovariohysterectomy/excision of the stump granuloma and biopsy of the mesenteric lymph node.

IMAGING PERFORMED BY

Dr Paul Kim

HOSPITAL NAME

Ridgefield Park Animal
Hospital

REFERRING VET

Dr Paul Kim

INVOICE

303085

DATE

7/1/22



PATIENT

Pumpkin Barila

SPECIES

Feline

BREED

DSH

SEX

Female

AGE

10 years

WEIGHT

9.4 #

INTERPRETED BY

Remo Lobetti, BVSc,
MMedVet (Med), PhD,
Dipl. ECVIM

IMAGING PERFORMED BY

Dr Paul Kim

HOSPITAL NAME

Ridgefield Park Animal
Hospital

REFERRING VET

Dr Paul Kim

INVOICE

303085

DATE

7/1/22

IMAGES

Mesenteric lymph node



Uterus

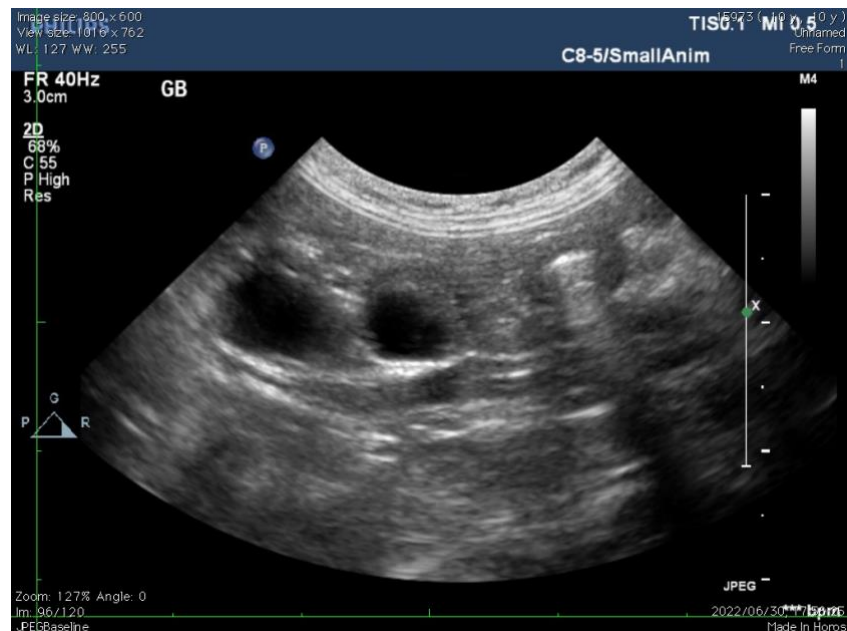



PATIENT

Gall bladder

Pumpkin Barila

SPECIES

Feline

BREED

DSH

SEX

Female

AGE

10 years

WEIGHT

9.4 #



INTERPRETED BY

Remo Lobetti, BVSc,
MMedVet (Med), PhD,
Dipl. ECVIM

The information and recommendations provided are based on the images presented by the referring veterinarian. No evaluation can be communicated regarding pathology that was not visible in the image/video clips provided.

IMAGING PERFORMED BY

Dr Paul Kim

Thank you for this referral. If the clinical or image interpretation does not parallel your findings or if I can be of any further assistance, please contact me.

Remo Lobetti, BVSc, MMedVet (Med), PhD, Dipl. ECVIM (Internal Medicine)
rlobetti@mweb.co.za

HOSPITAL NAME

Ridgefield Park Animal
Hospital

REFERRING VET

Dr Paul Kim

INVOICE

303085

DATE

7/1/22